

From Flood Control to Flood Management

ADB's Experience in Indonesia

Presentation by
Tetsuro Miyazato
15 February 2006

The logo of the Asian Development Bank (ADB), consisting of the letters "ADB" in a white serif font on a dark blue square background.

ADB

Loan No. 1425/1426(SF)-INO: North Java Flood Control Sector Project

Loan Amount: \$90 million

(\$45 million + \$45 million) original

Total Project

Cost: \$153 million

Approved: 18 January 1996

Closing date: 31 December 2003



Loan No. 1479-INO: South Java Flood Control Sector Project

Loan Amount: \$103 million

Total Project

Cost: \$184 million

Approved: 7 November 1996

Closing date: 30 September 2005

INDONESIA
SOUTH JAVA FLOOD CONTROL SECTOR PROJECT



Lessons Learned

1. Complex hydro dynamics
 - a. Adjacent rivers networks
 - b. Flood and drainage regimes
 - c. Community water management
 - d. Non water resources infrastructure
(roads, urban development)

Lessons Learned

2. Land Acquisition
 - a. How to reduce social impacts?
 - structural measures
 - b. Illegal settlers
 - complicated land title
 - ADB's social safeguard policy
 - c. Participatory Approach
 - time consuming

Parapet to minimize LA



Lessons Learned

3. Rapid Urbanization
 - a. Land pressure on retention reservoir
 - b. Housing development of watershed area
 - c. Land use control

Lessons Learned

4. Coordination among Agencies
 - a. 3 ministries (MPW, MOHA, MOF)
 - b. Role of PMU
 - c. Watershed Management (Who is responsible for?)

Lessons Learned

5. Operation and Maintenance (O&M)
 - a. Who is responsible for what?
 - b. Who will pay what?
 - c. Decentralization – sense of ownership?

From Flood Control to Flood Management

– Issues to be tackled for the future project

1. Upstream-Downstream Coordination
Resources Transfer
2. One Basin – One Plan – One Management
 - “Dewan”
 - Spatial Planning
3. Flood Hazard Map
4. Early Warning System
5. Evacuation Plan

Upstream-Downstream Cooperation

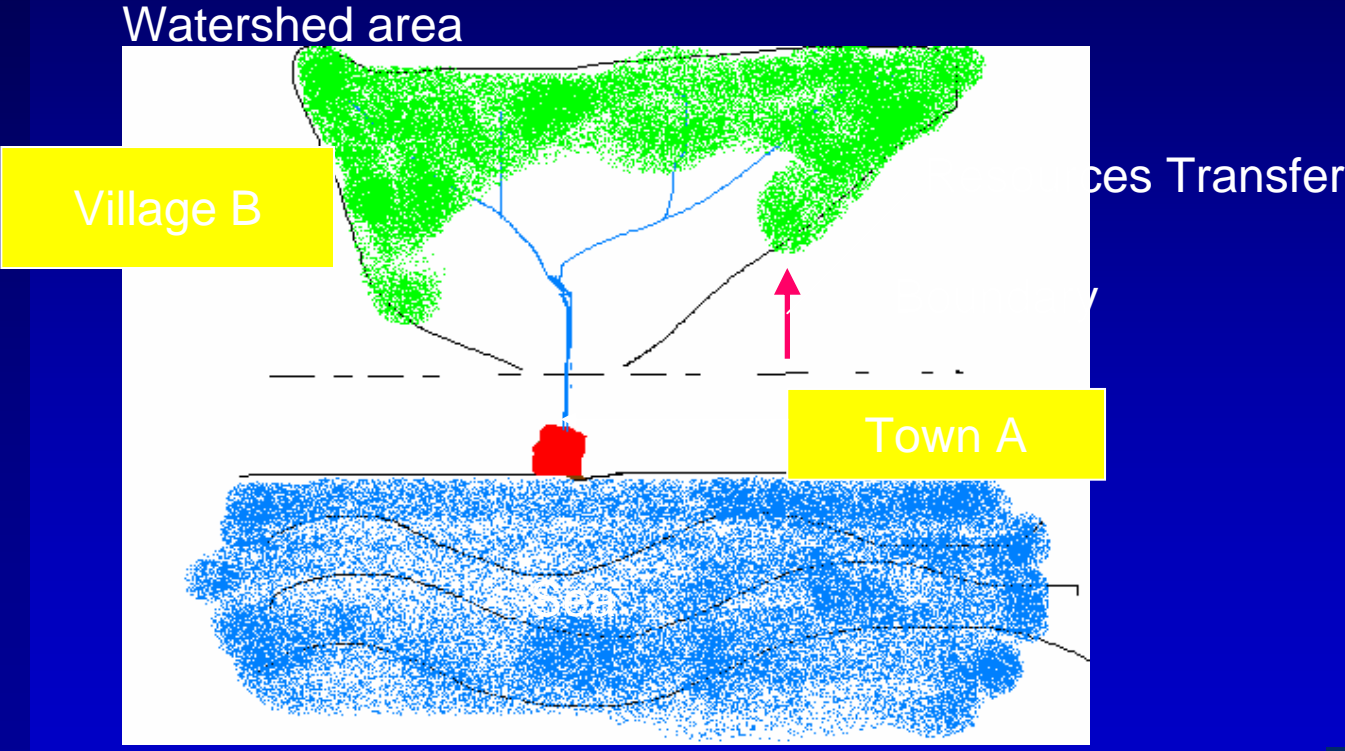

Consensus on a Master Plan of the Basin

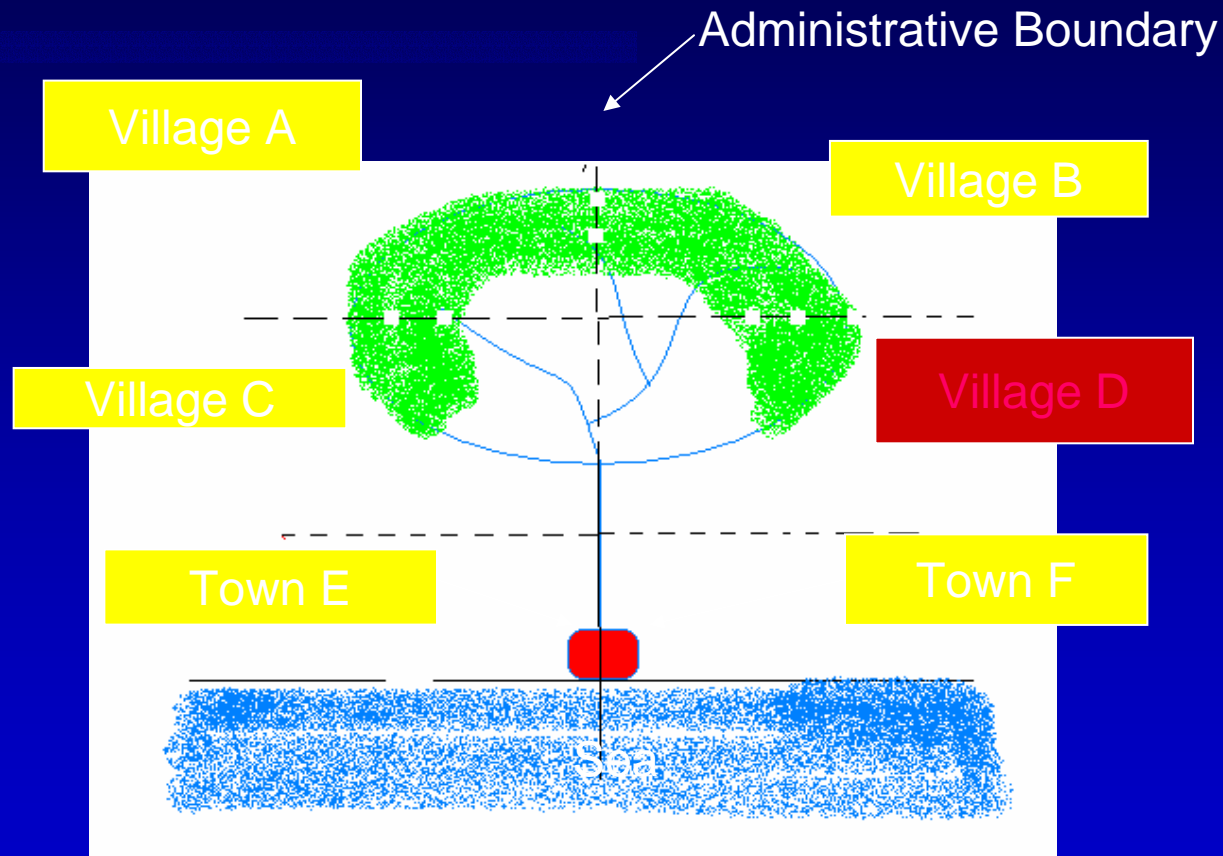

Sand Mining Problems



River Mouth Closure

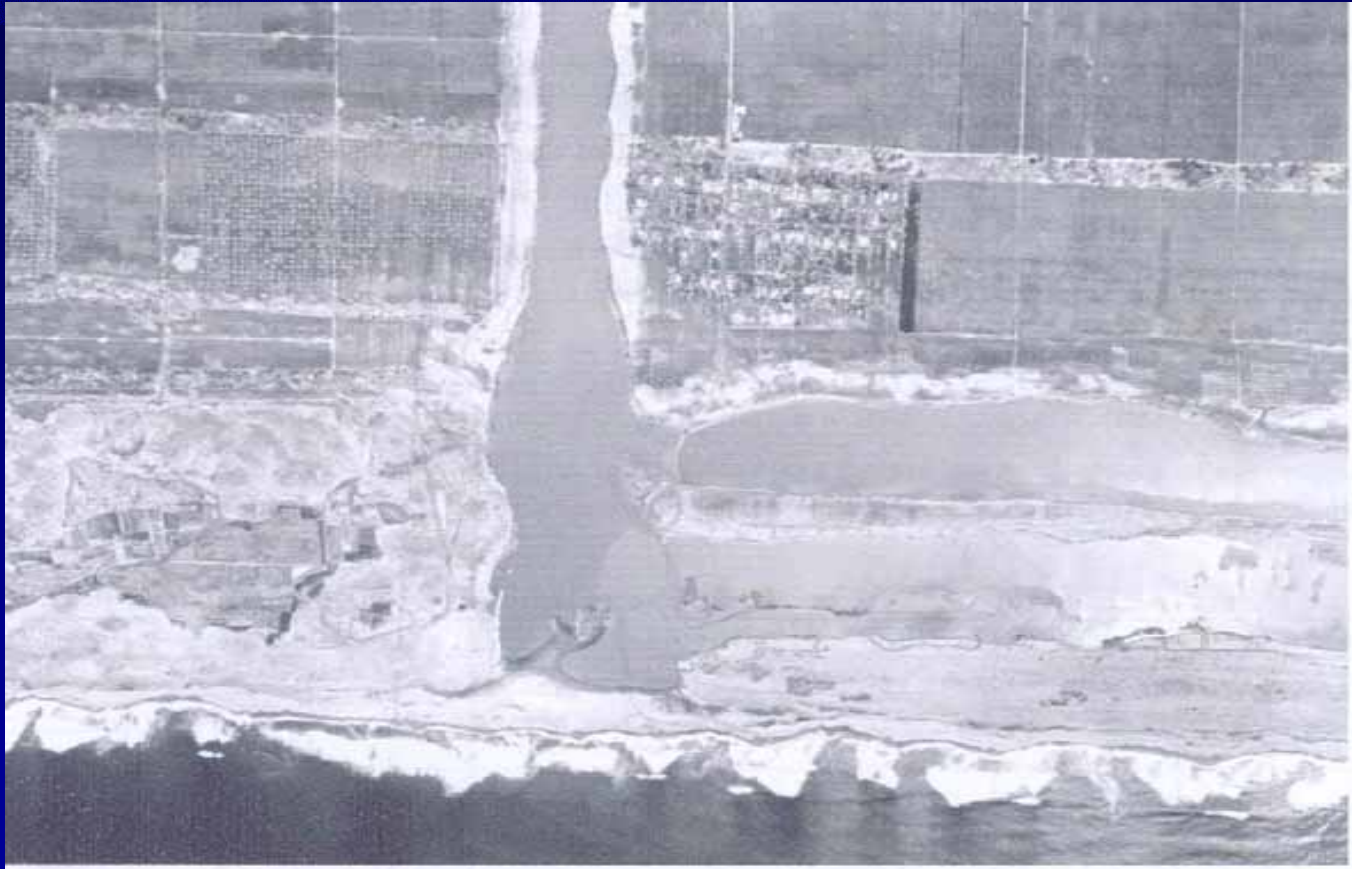

Thank You

For More Information:

Tetsuro Miyazato – tmiyazato@adb.org

Web site: www.adb.org

The logo for the Asian Development Bank (ADB), consisting of the letters "ADB" in a white, serif font, centered within a dark teal square.